

Eniyud Community Forests

Community Information
Meeting



SEPTEMBER 29TH,
2022



Agenda

1. Introduction and Welcoming
2. ECF Background
3. ECF Financial Overview
4. Communication Overview
5. Forest Management Overview
6. Meeting Wrap-Up





Introduction

- Welcome –
- Recognition of Traditional Territory
- Board of Directors
 - Percy Guichon
 - Dave King
 - Clayton John Charleyboy, RFT
 - Joe Cortese
 - Philippe Theriault, RPF
 - Peter Shaughnessy
- Management
 - Consus Management Ltd. – Michael Tomlinson, RPF PAg
- Facilitator
 - Management Plus





ECF Backgrounder



West Chilcotin Demonstration Project (2004)

- Collaboration between Forest and Tourism Industries, First Nations and Local Residents.
- Intended to Create a new Landscape Planning Process, consistent with CCLUP

THE WEST CHILCOTIN DEMONSTRATION PROJECT:

*How the forest and tourism industries, First Nations,
and local residents are working together to forge a
diverse, sustainable future*

A Partnership of:

Tatla Resource Association
Tsi Del Del Enterprises Ltd.
West Chilcotin Tourism Association
Wilderness Tourism Association of British Columbia
Riverside Forest Products Limited
With funding from:

BC Ministry of Sustainable Resource Management
and
The Vancouver Foundation

May 2004



Transition to Community Forest (2007)

- WCDP Sparked the idea to push for an area based tenure.
- Formulated the Foundation for the ECF application Objectives and Forest Management Principles.





WHAT IS A COMMUNITY FOREST?

- Opportunity to Create Unique Partnerships
- At the time, CFA was a new, area-based tenure.
- Government Tenure to Harvest Timber
- Requires approved Management Plan and AAC
- Governed under the Forest Act.

Corporate Timeline

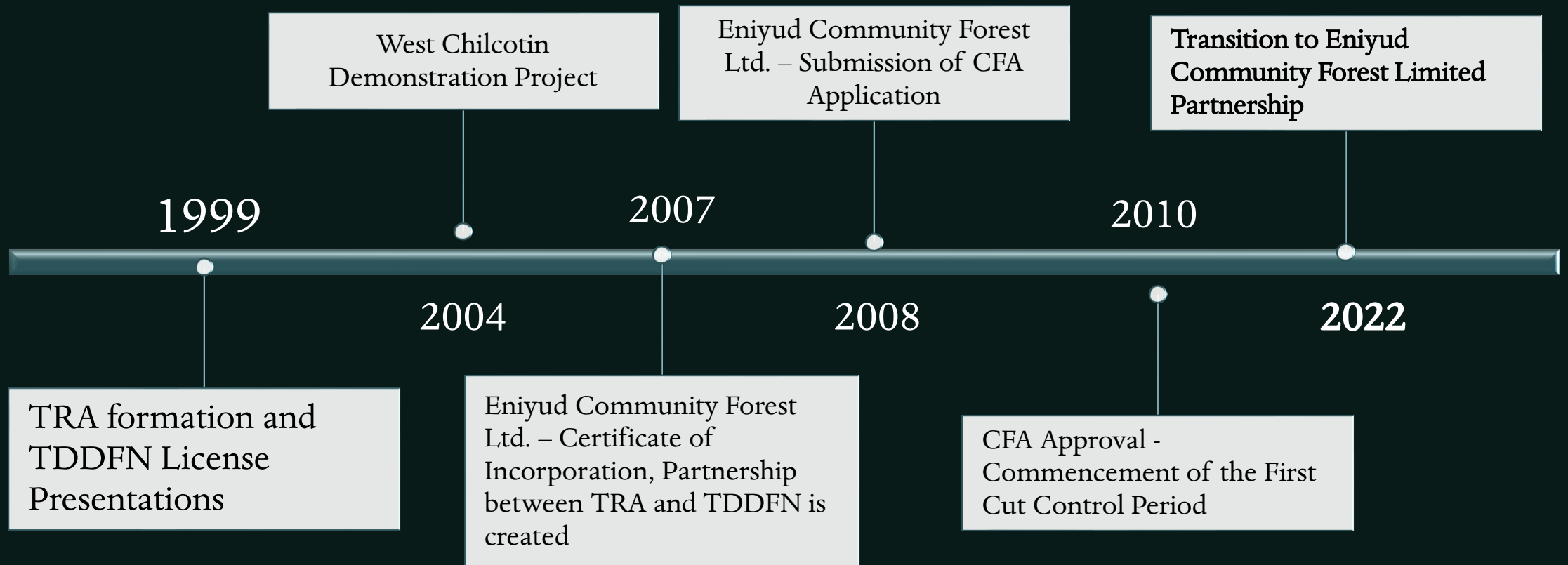

QUESTIONS ON BACKGROUND TO DATE?



ECF Financials

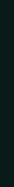



Historical Market Conditions

- Low Commodity Price
\$200-\$400/1000mFB
- Expensive Variables
- High Delivered Log Costs
- Fixed Stumpage in low market condition



Historical Purchase Contracts

- Negotiated during marginal Market Conditions.
 - Lower purchase Price
 - Increase liability and fixed Cost Ratio – Silviculture/Development/
Harvesting





Current and Future Purchase Contracts

- Better Market Conditions
 - Started in early 2018.
- Steady increase in Market Demand
- 2020 Negotiated New Sales Agreement



ECF Financial History

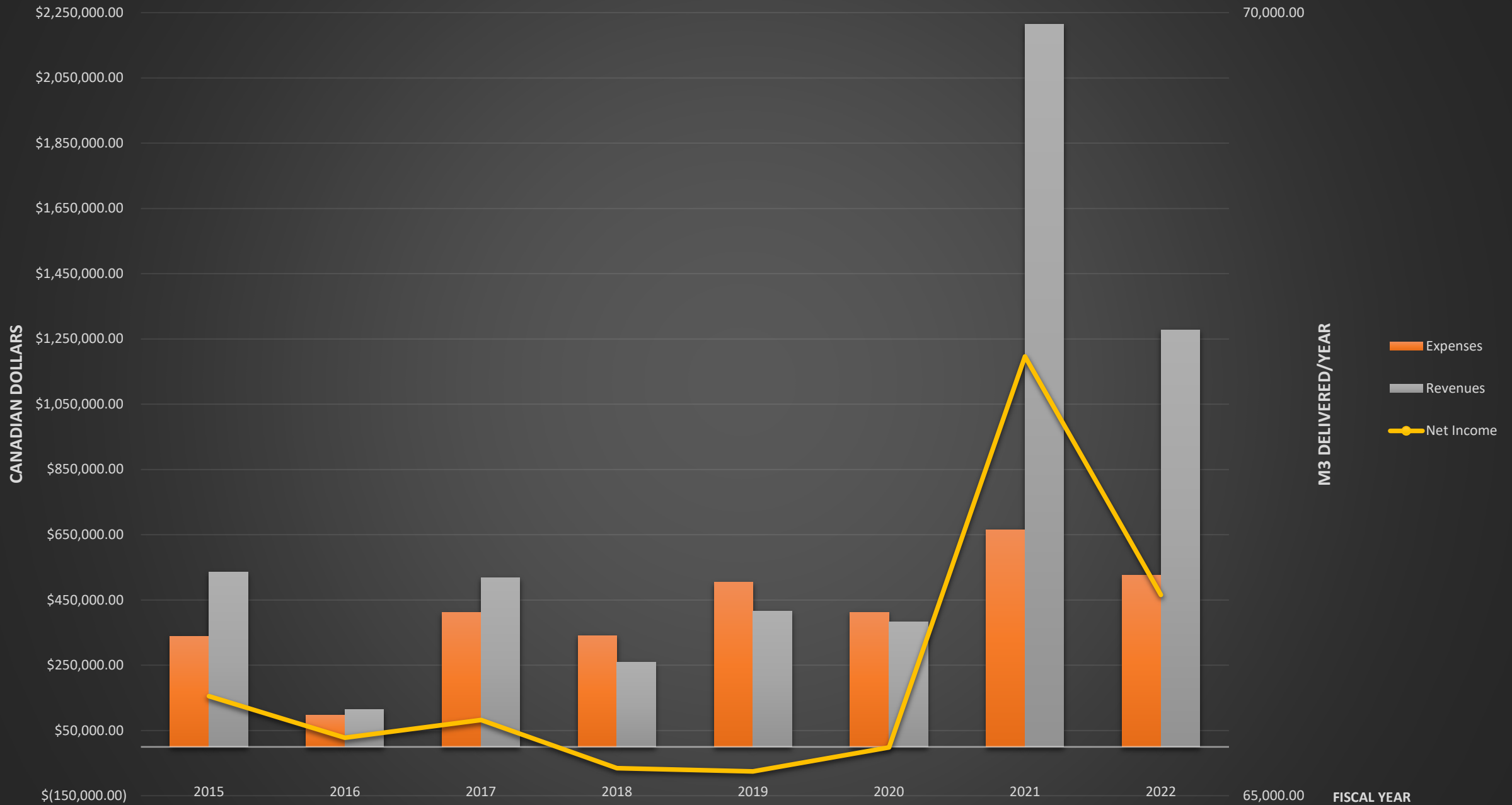

ECF Dividend History / Partner

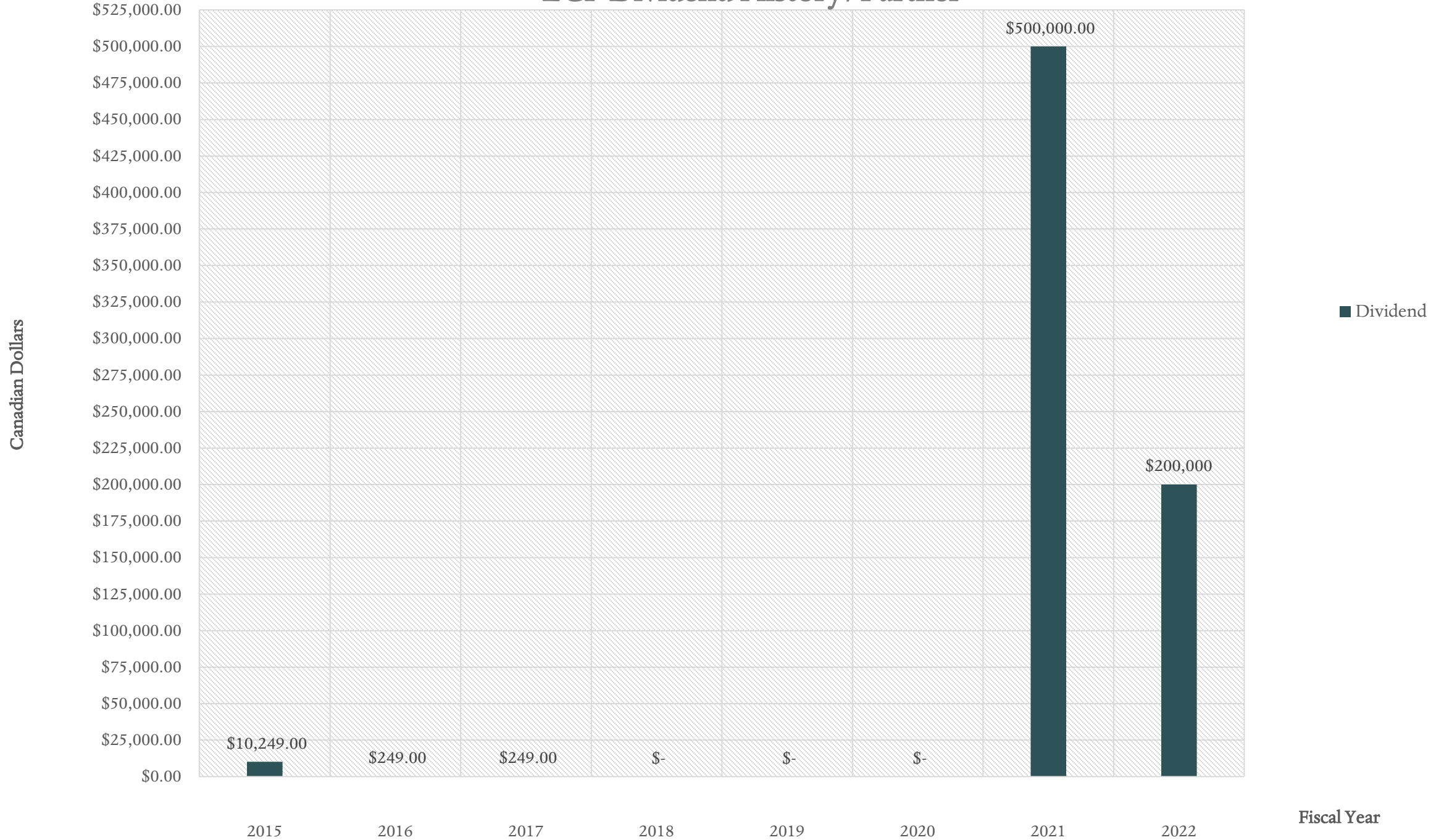



Eniyud Community Forest Limited Partnership

- Why the Transition
- Key Benefits
 - LP - non-taxable entity.
 - Logging Tax/ Corporate Tax payable by GP
 - GP demonstrates limited/no income.*
 - Limited Liability

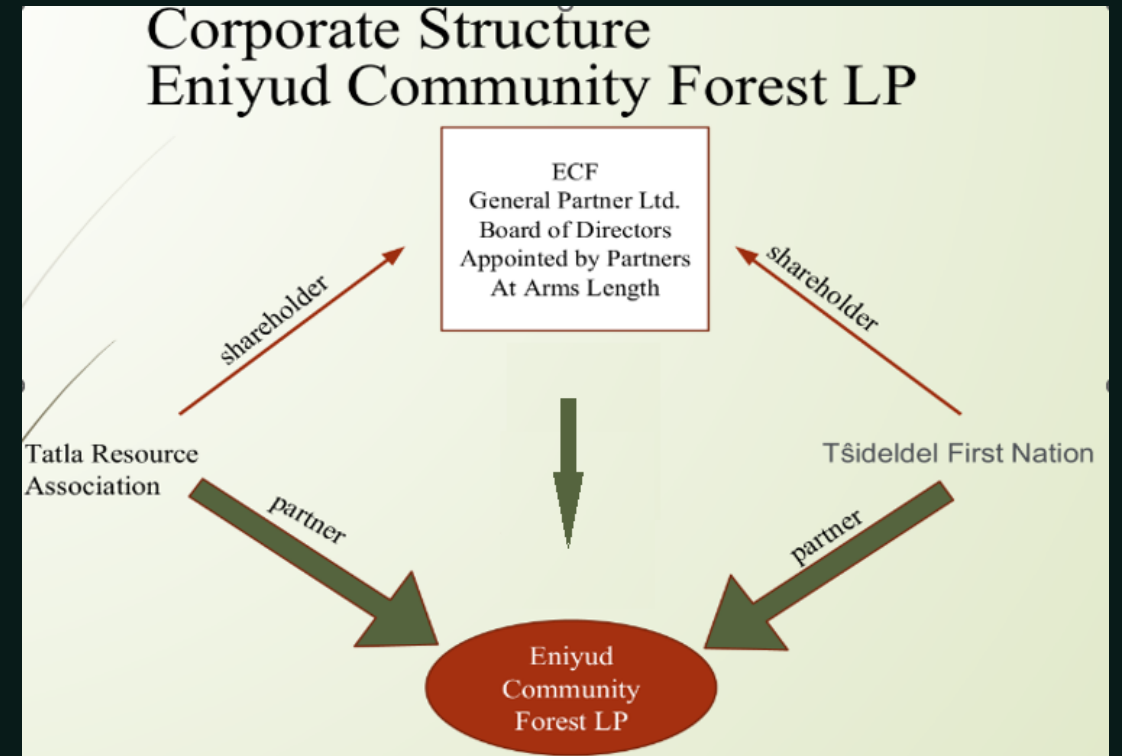

Chart Provided by Ken Day, RPF



Eniyud Community Forest Limited Partnership (LP)

- Transition from limited Corporation to a LP.
- Public face of business
- Named on the CF License Agreement
- Has the bank account and books
- Enters Contracts and pays bills
- Employs sub-contractors

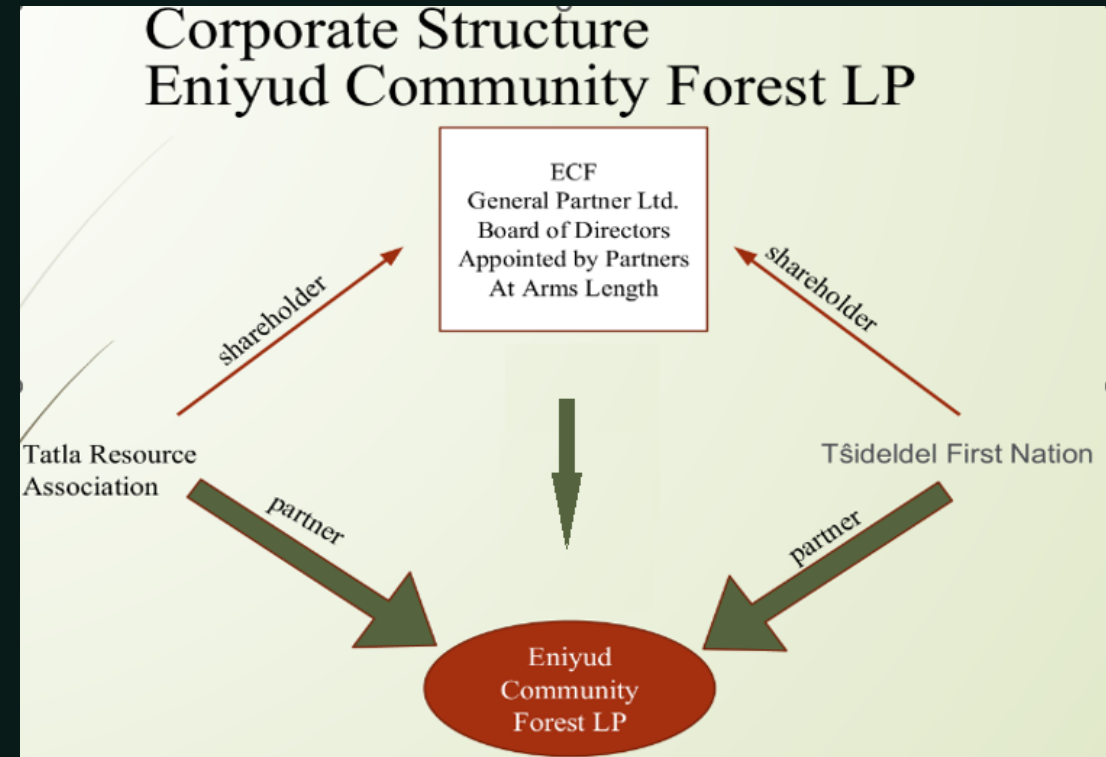
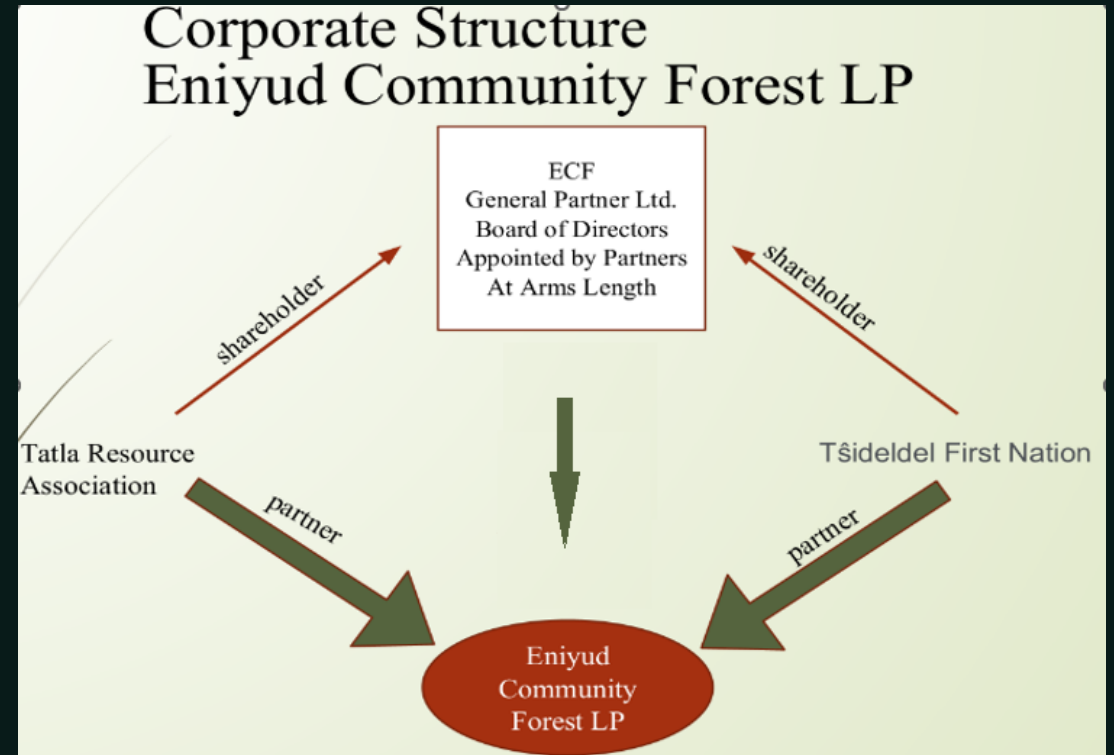

Chart Provided by Ken Day, RPF



Eniyud Community Forest Limited Partnership

- LP has been Created and is active
- Next Steps
 - Building the draft Partnership agreement
 - Consultation with TRA and TDDFN.
 - Partners may seek legal advice.
 - Timeline for Completion – December 31, 2022



QUESTIONS ON LIMITED PARTNERSHIP TRANSITION?



Communication

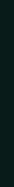



Communication

- The receipt of Community input on values and interests has been lacking
- During this absence:
 - Quarterly / Semi-Annual Newsletters
 - Information sharing via Partner Leadership
- Transition to Increased face to face Communication with Covid Restrictions Easing

Community Newsletter Update April 2022: - Eniyud Community Forest



Spring has arrived on the Eniyud Community Forest.

The ECF has completed harvesting for the winter season and are looking to capture uptrends in commodity market pricing by beginning shipments of fiber in Late May. We are hopefully to market 20-30,000m3 from CP012 in 2 blocks south of Eagle Lake that were harvested and hauled to a reload location. These blocks were harvested utilizing a clearcut with reserves silviculture system with significant group retention scattered throughout to protect visual resources. Retention was well done within the openings and the blocks are very clean, with scattered deciduous and spruce present throughout. Roadways are very wet and soft; we advise all public users to avoid these roadways until a time the running surface can support traffic.



Future Communication Meetings

Semi-Annual Meeting Schedule

- **Spring (April)**
 - Recap Winter Season
 - Annual Update on the ECF
 - Input on Future Forestry Values and Interests
 - Review of Future Long Term Plans
- **Fall (Sept-Oct)**
 - Recap Silviculture Season
 - Update on Special Initiatives
 - Overview of winter activities.
 - Guest Speaker

Future Communication

- Semi-Annual Meetings
- Newsletters
- Website Alerts, News and Calendar
- Website Contact Forms
- Email and Telephone
 - Directed to Management



www.eniyudcommunityforest.com

New ECF Website

- Detailed information
- History and Partner Write-ups (provided by each partner)
- News and Alerts/Community Calendar
- Document Sharing
- Tendering or contract opportunities
- Fillable forms and contact forms.
 - Communication with Management Team.
- FAQ section

The screenshot shows the homepage of the Eniyud Community Forest website. At the top, there is a navigation menu with links for HOME, LATEST NEWS, ABOUT US, OPERATIONS, EVENTS CALENDAR, PHOTO GALLERY, MEMBER AREA, and CONTACT US. The main header features the ECF logo and the tagline "SERVING THE SOCIAL, ENVIRONMENTAL AND ECONOMIC NEEDS OF OUR COMMUNITIES." Below this, a section titled "LATEST NEWS FROM THE ECF" displays three news items: "FESBC - Wildfire Reduction Treatments" (September 11, 2022), "Forests For Tomorrow" (September 6, 2022), and "BCCFA - Egress Treatments" (August 12, 2022). Each item includes a small image and a "Read More" link. A "Subscribe to the ECF" section follows, with a text box for an email address and a "Subscribe" button. Below this is a "Our Vision & Mission" section with a paragraph of text. The "FROM THE GALLERY:" section features a horizontal carousel of images showing various forest activities. At the bottom, there is a footer with the ECF logo, copyright information for 2022, and links for Privacy Policy, Terms of Use, and Website by Enyud Studios.

Website Map Portal

Complete ECF History online.

- Creation of an Integrated Web Portal
- Includes information specific to the ECF area.
- Map Function - Create your own Map to facilitate questions or comments.
- Integrated How-To document

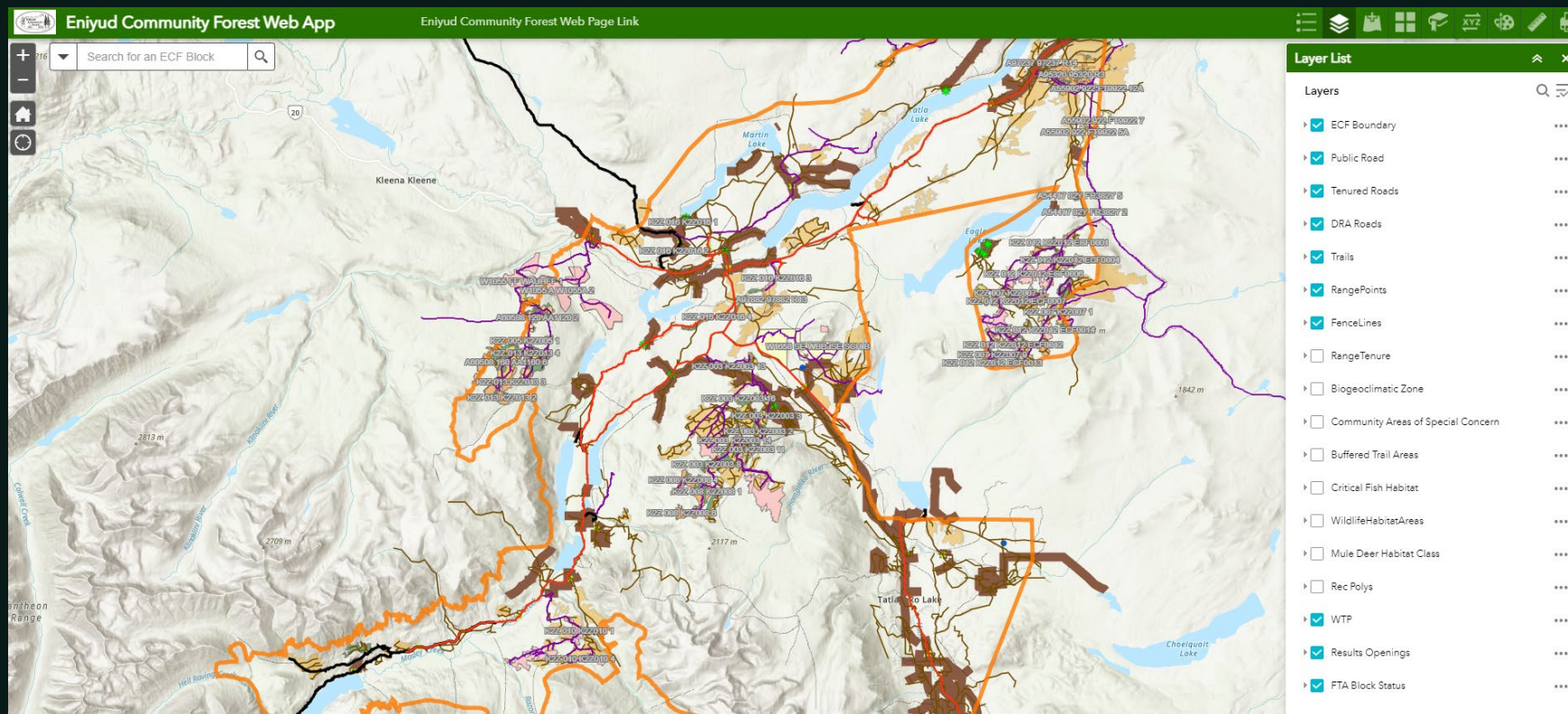

QUESTIONS?



Overview of Forest Management



ECF Management Plan

- CFA Requirement
- Submitted as a higher level management document.
- Consistent with local Land Act Orders and higher level plans

Licencee: Eniyud Community Forest Limited

Community Forest Agreement # K2Z

Management Plan



Effective Date: _____

Submitted on: Nov. 25th 2008 by: _____
Eniyud Community Forest Ltd.
David King – TRA President

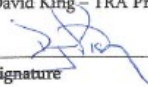
Signature

Approved by:
Michael Pedersen
District Manager
Chilcotin Forest District

and Chief Ervin Charleyboy, ACIB

Signature

Signature _____



ECF Management Plan

- Works alongside the CCLUP.
- Outlines Key Values for Management.
- Outlines high level targets for management Objectives.

Licencee: Eniyud Community Forest Limited

Community Forest Agreement # K2Z

Management Plan



Effective Date: _____

Submitted on: Nov. 25th 2008 by: _____
Eniyud Community Forest Ltd.
David King – TRA President

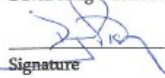
Signature:  _____

and Chief Ervin Charleyboy, ACIB

Signature:  _____

Approved by: _____
Michael Pedersen
District Manager
Chilcotin Forest District

Signature: _____





Forest Stewardship Plan

- What Is a Forest Stewardship Plan?
 - Is approved by the Government
 - Objectives, Results and strategies are legal
 - Outlines how Management Plan Targets are Met.
 - Third version of FSP.
 - Current FSP expires end of 2024

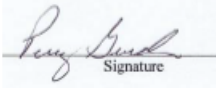

Forest Stewardship Plan

Approved – December 10th, 2010.
Amendment # 1 – LUO 2011 – June 21, 2012.
Determination Version

Holder, Authorized Signature	Holder, Authorized Signature
Chief Percy Guichon	David King
 Signature	 Signature
<u>June 21, 2012</u> Date	<u>June 21, 2012</u> Date

Plan reviewer
Steve Capling, RPF

<u>June 21, 2012</u> Date





Forest Stewardship Plan

- 2010 – First FSP Approved
- 2012 – LUO Amendment approved
- Expiry 2017
- 2016 – FSP Replacement Process initiated (Entire Region)
- Extended FSP for three years during process.
- FSP were pushed to be similar – Multi Licensee FSPs were encouraged
- Negotiated inclusion within approved FSP

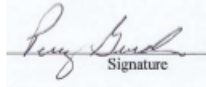

Forest Stewardship Plan

Approved – December 10th, 2010.
Amendment # 1 – LUO 2011 – June 21, 2012.
Determination Version

Holder, Authorized Signature	Holder, Authorized Signature
Chief Percy Guichon  Signature	David King  Signature
<u>June 21, 2012</u> Date	<u>June 21, 2012</u> Date

Plan reviewer
Steve Capling, RPF  Date
<u>June 21, 2012</u> Date

Key Values

- Visual Quality
- Cultural Heritage Values
- Soils
- Wildlife Habitat – Moose, Grizzly Bear, Fisher, Species at Risk.
- Fire and Forest Health
- Recreation and Access Management
- Riparian Areas, Fish and Watershed Quality / Stability
- Non-Timber Forest Products
- Biodiversity – Stand / Landscape Level
- Sustainable Harvest





Questions?

- Questions regarding Management Plan?
- Questions regarding the FSP?
- Questions or Input on Key Values?



Annual Allowable Cut (AAC)

2007 TSR

- Managed over a 5 year cut control period.
- 5 Year maximum cut of 200,000m³
 - Cumulative AAC
- 10% overcut eligible.
- Set by the Chief Forester
- Set at least once every 10 years.

2016 TSR



Annual Allowable Cut (AAC)

2007 TSR

- ECF Provided Third Party Assessment as part of Application
- 2007 Application Timber Supply Review
 - MPB Salvage Regime, AAC Should be 40,000m³ until Year 2148.
 - Then Reduced to 23,000m³ until recovery of Long Term Harvest Levels (~60 years).





Annual Allowable Cut (AAC)

2007 TSR

- 2010 Province determined 40,000m³ sustainable AAC.
- ECF Initiated Second Review
 - 2016 AAC Timber Supply Review
 - Incorporated Updated FSP Management strategies
 - 33,300m³ excluding MPB.
 - 41,400m³ with MPB

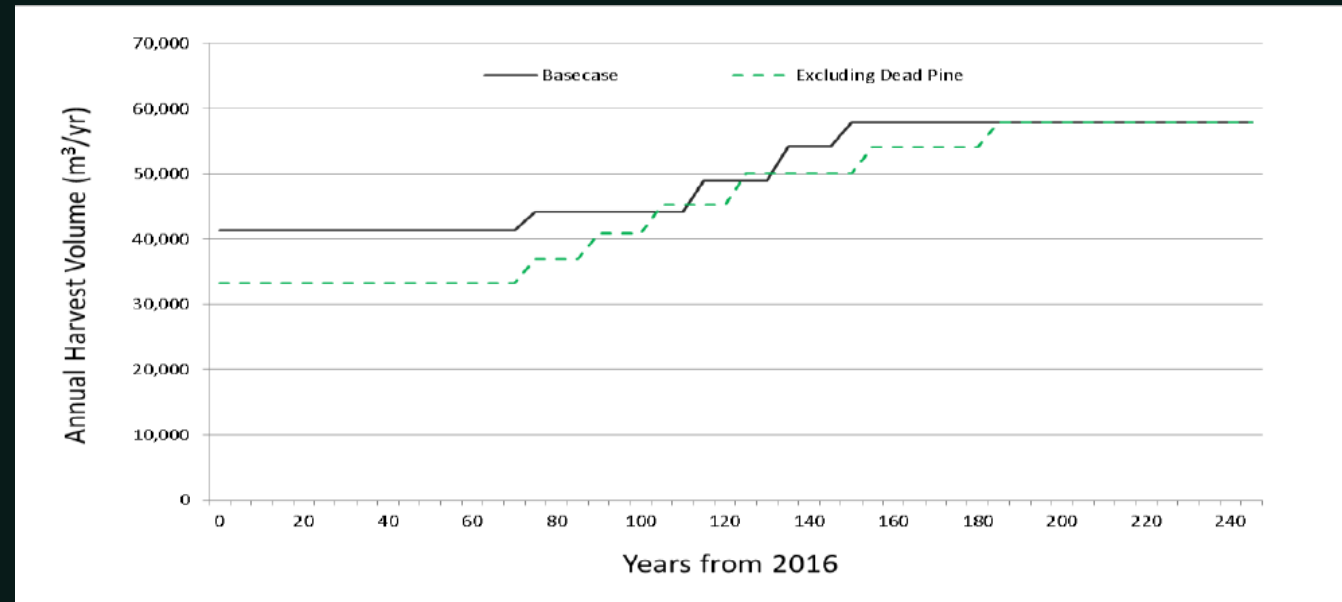

2016 TSR

ECF Total Harvested m3/Year

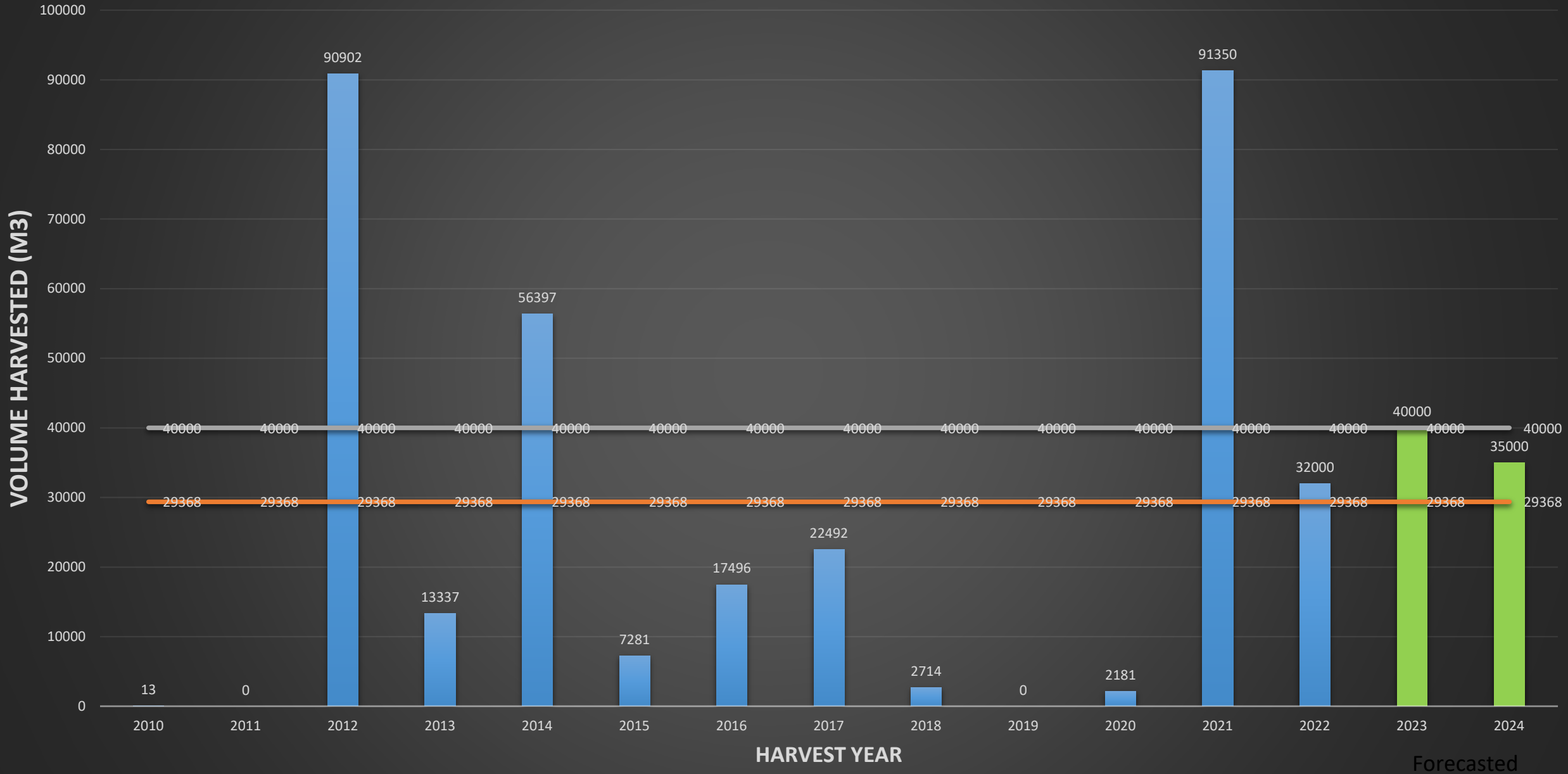



Future Cut Levels

- Intend to manage the current Cut control Period to 200,000m³ to capture high market conditions.
- Review AAC in fourth cut control Period (2025-2029)

2007 TSR



2016 TSR



Future Cut Levels

- Include New inventory methods using LiDAR
- Work Ongoing
 - Identify Community Values.
 - Identify Low Productivity Timber Sites.
 - Increased Community Input from shareholders
 - Consultation with TSR specialists and Government for timing of next TSR.

2007 TSR



2016 TSR



Questions on Timber Supply and AAC?



Next Steps

- Fall Community Meeting
- Semi-Annual Stakeholder Information Meeting
- Website Active Mid-October
- Quarterly Newsletter
- For Newsletter distribution fill out the contact form on the website.



Summary

- Continue the Course of fulfilling 2025 expiring Cut Control – 200,000m³
- Working toward finalization of new structure and associated policy
- Implementation of new communication strategy



Thank you

Eniyud Community
Forests

eniyudcf@gmail.com

[www.eniyudcommunity
forest.ca](http://www.eniyudcommunityforest.ca)

